

PLAN SHOWING THE PRO-
CONSTRUCTION OF A
DWELLING HOUSE IN S.NO
694/9 AT DOOR NO 7,
DEVI KARUMARI AMMAN
NAGAR IV TH STREET,
VELACHERI, MADRAS-42
CORPN. DIVISION NO 148.
OWNER: SRI. P. SUBRAMANIAN.

SCALE: 1 INCH TO 8 FEET / 1:100

SPECIFICATION
FOUNDATION: STONE JELLY CONC IN 1:4:8; MASONRY: STOCK BRICK WORK IN CM 1:6 MIX; FLOORING: IN CM 1:4; OVER 4" TK STONE JELLY CONC. 1:4:8 & TOP MOSAIC FINISH; PLASTERING: IN CM 1:4; 1/2" THICK (12MM). ALL R.C.C. WORKS ARE TO BE IN 1:2:4 ALL WOOD WORKS ARE OF TEAK & C. WOOD

COLOUR REFERENCE

1. PROPOSALS ARE SHOWN IN [Symbol]
2. EXISTINGS ARE SHOWN IN [Symbol]
3. EXG: TO BE DISMANTLED SHOWN IN [Symbol]
4. ROADS ARE SHOWN IN [Symbol]
5. BOUNDARY LINES ARE SHOWN IN [Symbol]

AREA INDEX

	SQ FT	SQ MT
1. PLOT AREA:	2403	223.24
2. PRO: BUILDING AREA:	1063	98.75
3. EXG: BATH & WC AREA:	55	5.11
4. TOTAL BUILDING AREA:	1118	103.86
5. EXG: DISMANTLED AREA:	250	23.25

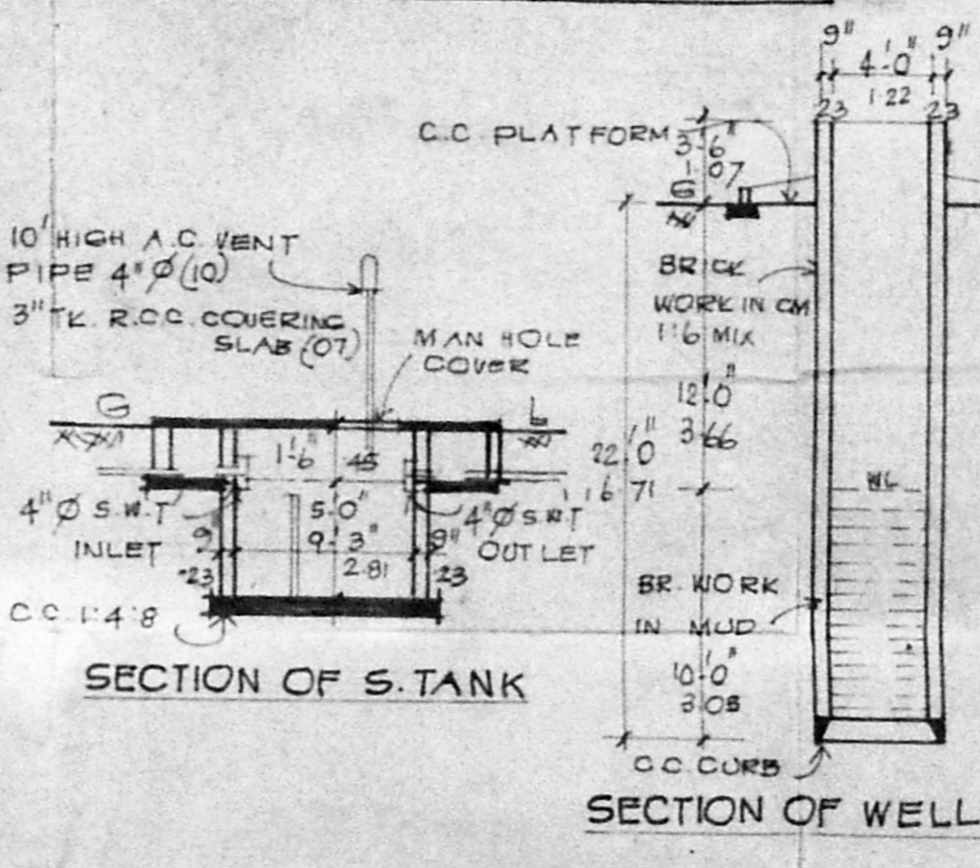
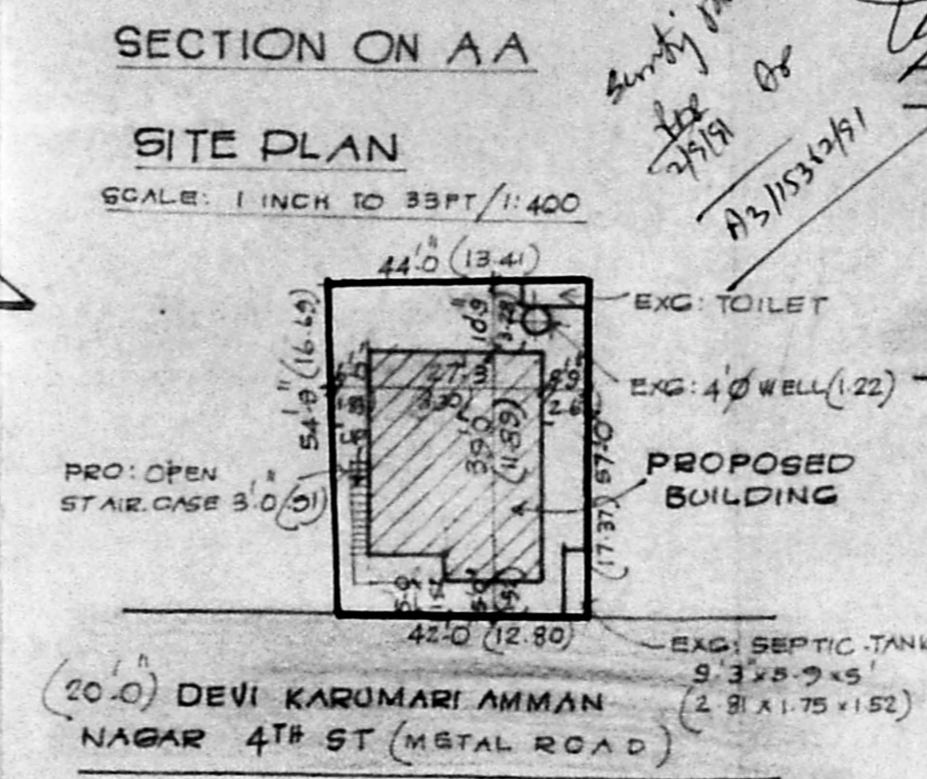
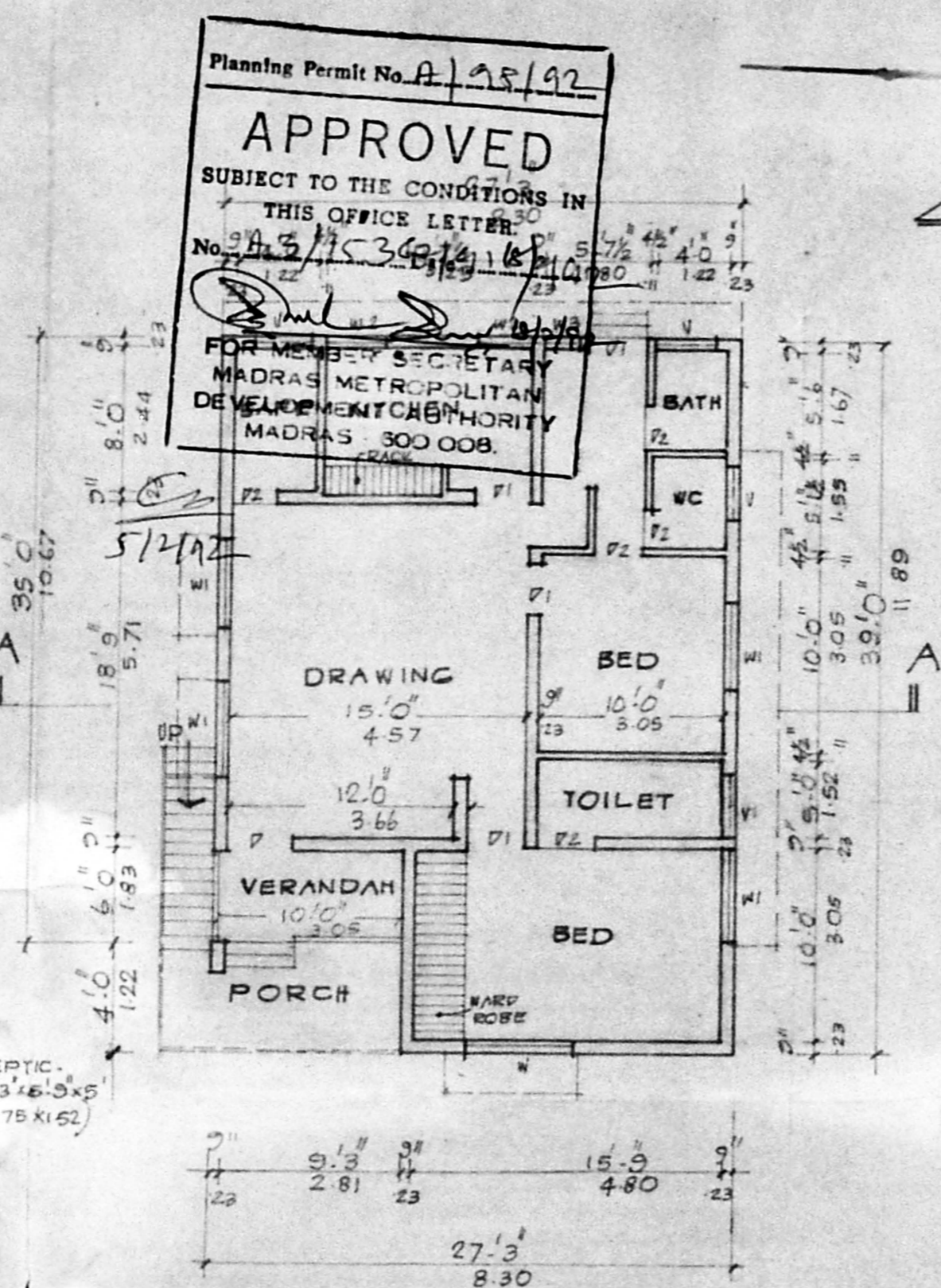
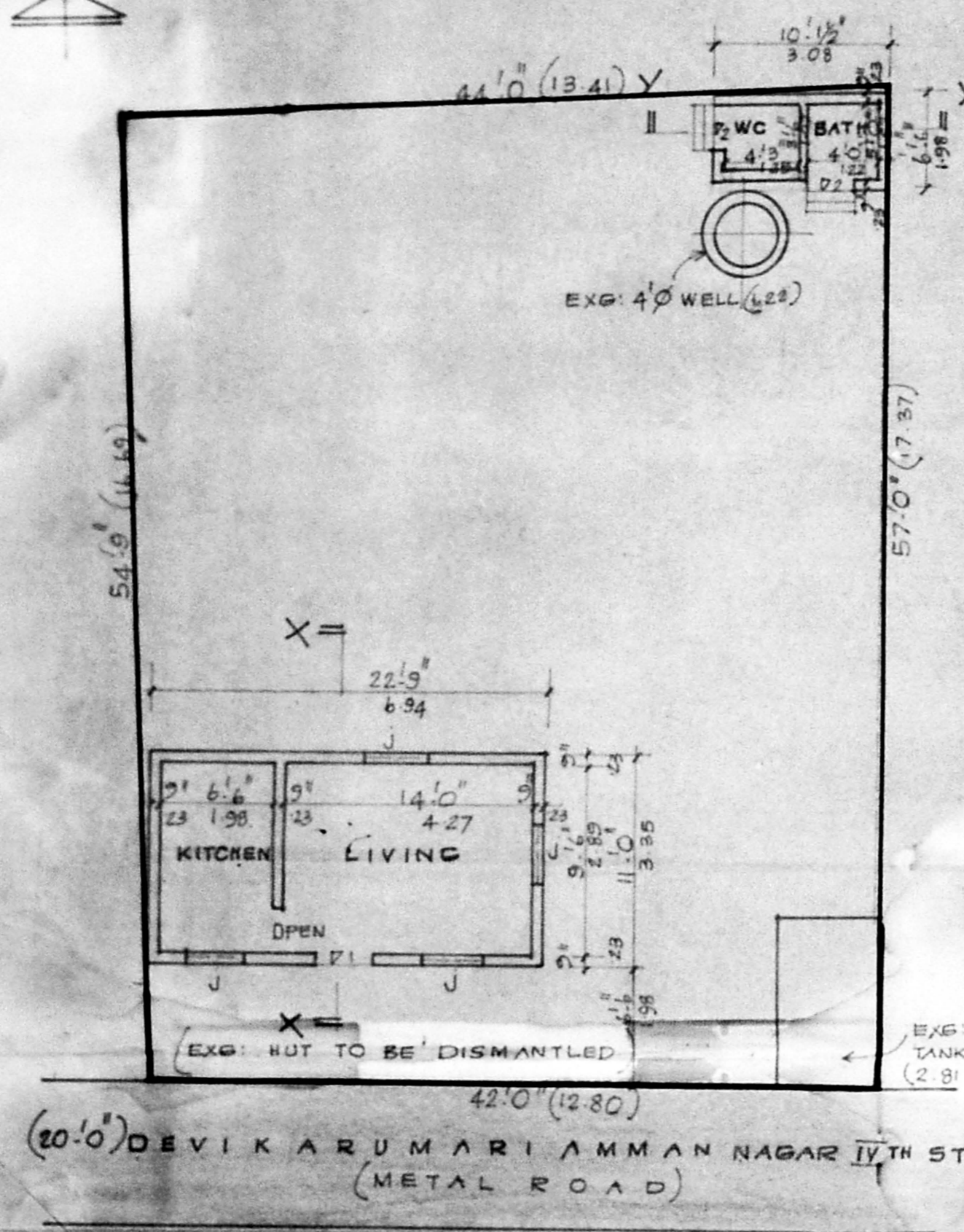

SCHEDULE OF JOINERY

NO	DESCRIPTION	SIZE	QTY
D	DOOR	3'6" x 7'0"	1.07 x 2.13
D1	DOOR	3'0" x 7'0"	0.91 x 2.13
D2	DOOR	2'6" x 6'0"	0.75 x 1.83
W	WINDOW	6'0" x 4'6"	1.83 x 1.37
W1	WINDOW	5'0" x 4'6"	1.52 x 1.37
W2	WINDOW	3'0" x 4'6"	0.91 x 1.37
W3	WINDOW	2'3" x 4'6"	0.68 x 1.37
V	VENTILATOR	3'0" x 2'0"	0.91 x 0.61
V1	VENTILATOR	2'0" x 1'6"	0.61 x 0.45

Planning Permit No. A/95/92
APPROVED
SUBJECT TO THE CONDITIONS IN THIS OFFICE LETTER.
No. 9/15/75/342/1/18/10/80
FOR MEMBER SECRETARY
MADRAS METROPOLITAN
DEVELOPMENT AUTHORITY
MADRAS - 300 008.

SITE CUM EXG: GROUND FLOOR PLAN

PRO: GROUND FLOOR PLAN

P. Subramanian
OWNER

T. G. KRISHNAMURTHY RAO
CIVIL ENGINEER
CLASS I LICENSED SURVEYOR NO. 370
CORPORATION OF MADRAS
C-18, SANTHI AVENUE
11/12, LAKE VIEW ROAD, MADRAS-600033
LICENSED SURVEYOR